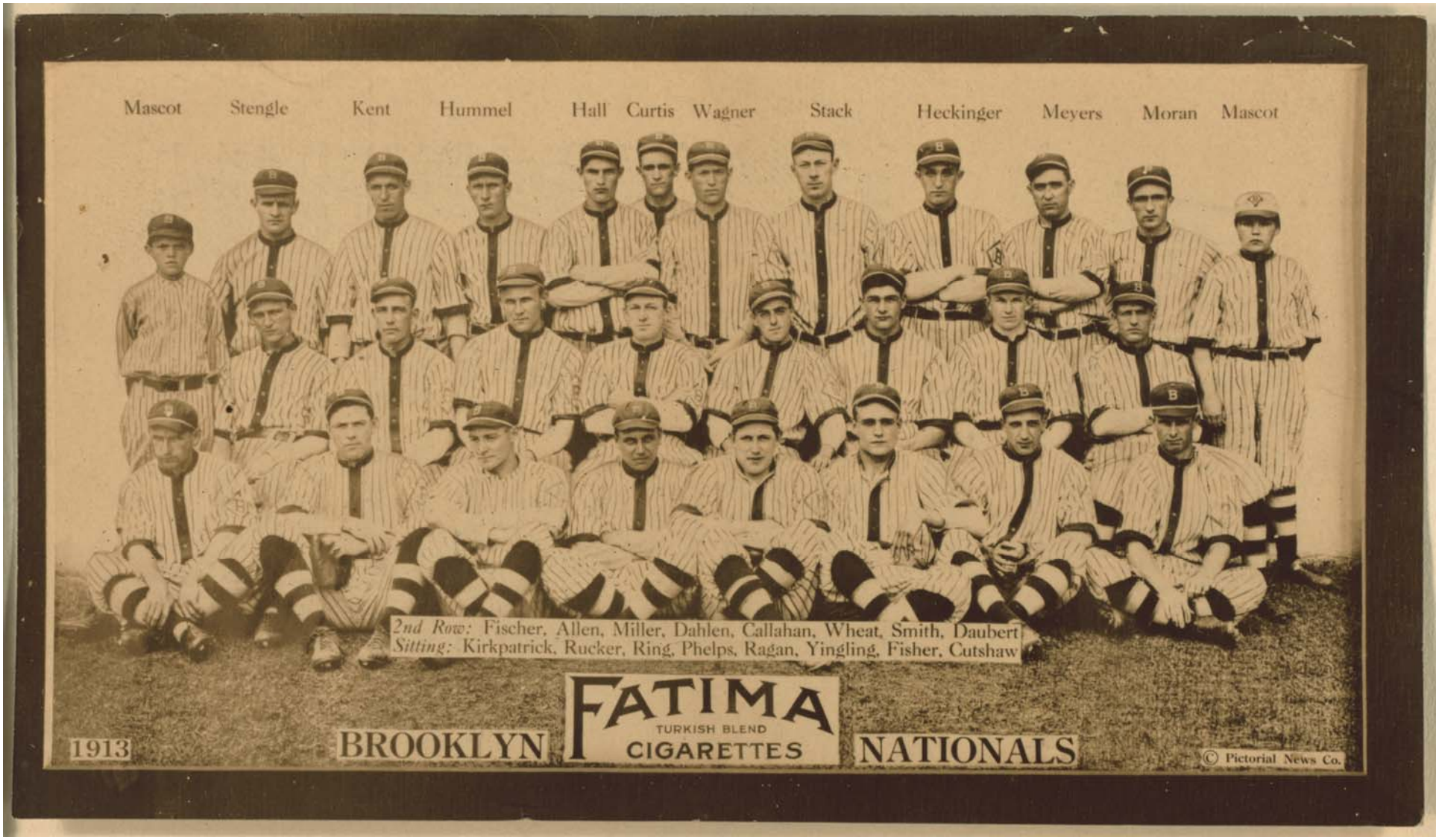

http://www.loc.gov/pictures/item/2007685719/

Library of Congress www.loc.gov/teachers

http://www.loc.gov/pictures/item/2007685719/
Library of Congress

2-86-2009.6

FATIMA

TURKISH BLEND

CIGARETTES

"NO GOLD TIPS BUT FINEST QUALITY"

Special Offer

On receipt of 40 "FATIMA" Cigarette coupons, we will send you an enlarged copy (size 13 x 21) of this picture (without advertising) or of any other picture in this series (National League and American League teams). This picture is mounted, and ready for framing. Write plainly your name and address, stating picture desired.

PREMIUM DEPARTMENT
Liggett & Myers Tob. Co.
7th Ave. & 16th St., New York City, N.Y.

FACTORY NO. 25 SECOND DISTRICT OF VA.

LOT 6505

www.loc.gov/teachers